boot

flowerpot

exploring

bees

butterfly

clover

grasshopper

hedge

hummingbird

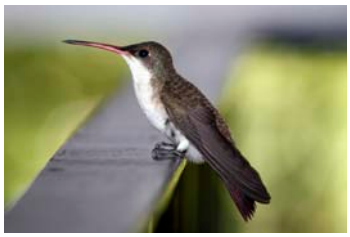

lawn

nibble

raindrops

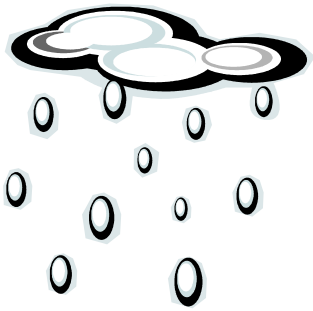

soaked

shelter

shower

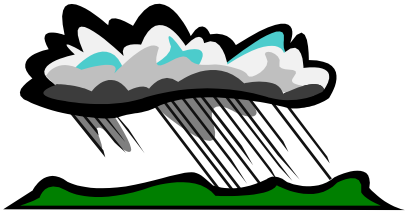

spider

adventures

dragged

dream

footprints

melt

memories

morning

path

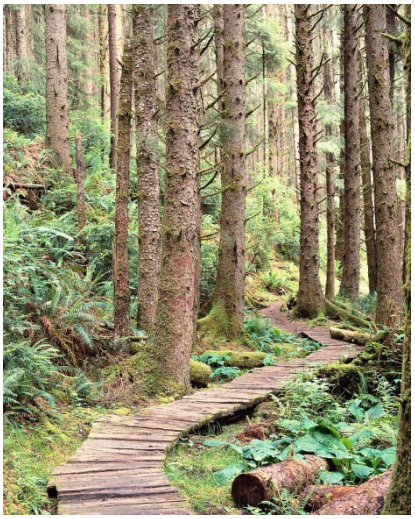

slid

smacking

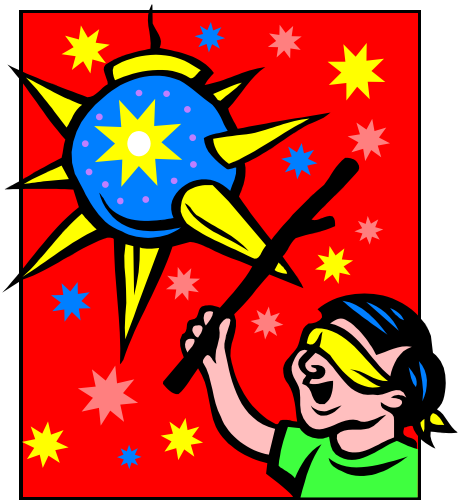

stick

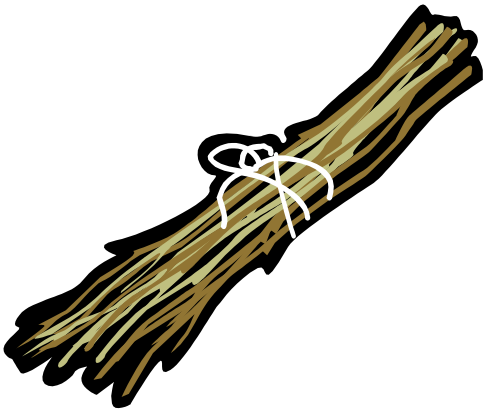

tracks

darts

dashes

dawn

gently

hurles

lightning

nudges

peer

races

stray

storm

thunder

blur

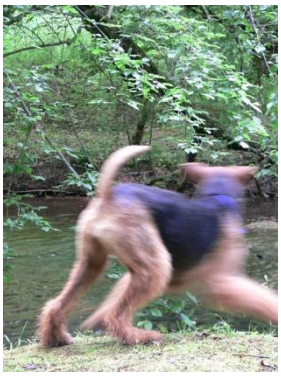

clothespin

gentle

gust

howling

jerk

kite

pinwheel

ripe

sail

sombrero

storm

unlatched

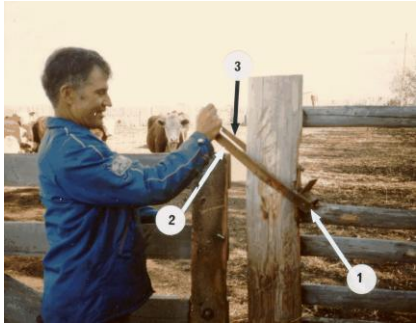

whispering

fluffy

garden hose

gloves

hen

hood

nest

scarecrow

scarf

shed
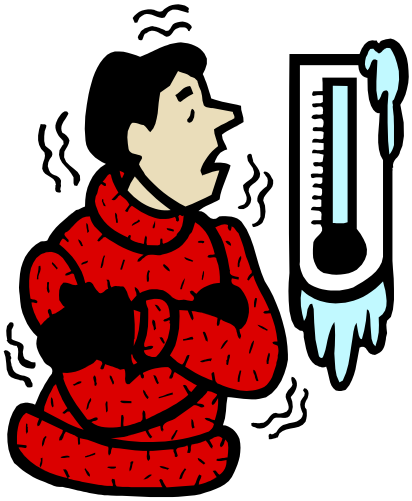
shivering